

Using the myON App

Getting Started



Tap the "+" sign to add users

Step #1

Click on the above icon to add a user. This is where readers log in to start reading. A username is required and must be entered when prompted.



Step #2

Select your school. Once you begin typing, options will appear. Select your school from the options within the drop down menu.

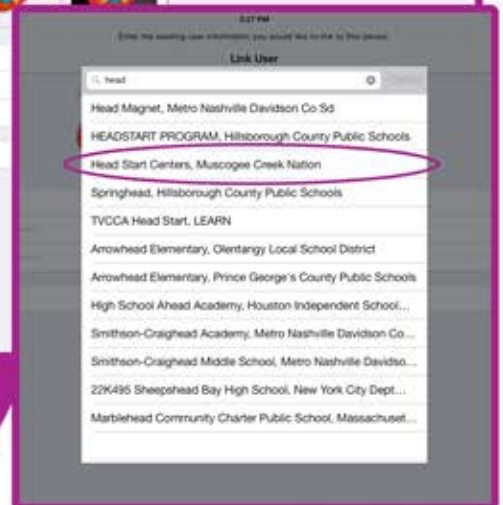

The username and password are the same as logging in through the browser.

Note: These are provided to you by your administrator

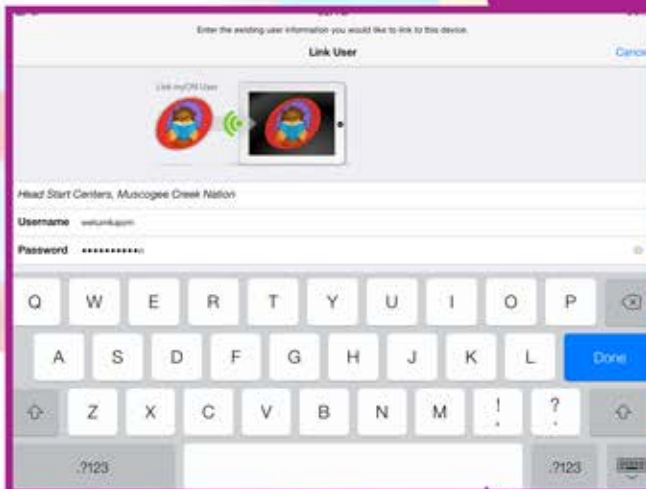

A teacher must select the class(es) or group(s) they would like available on the device.

Once selected, the associated students will be automatically added.

Step #3



Using the myON App in Class

Getting Started



Select your designated class/group

Click on the icon above to log in to start reading.

Step #1

Note: Have username accessible to student, they will need this to login.

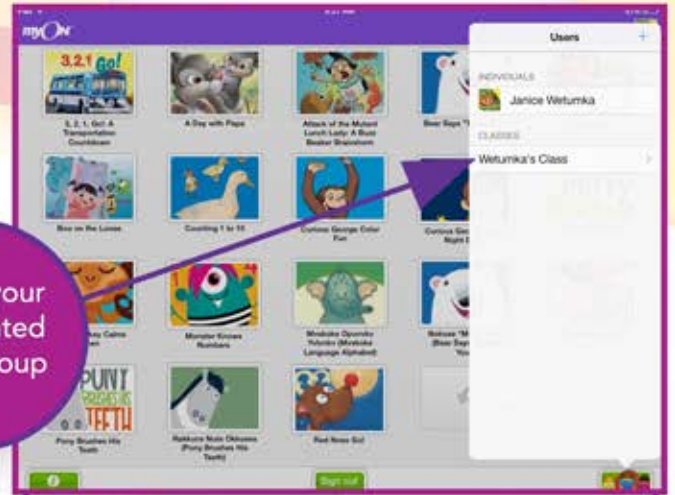

Step #2

After selecting your designated class/group, the class roster will be displayed. This is where students will select their names to log in



It is important students log in to their own accounts so data is properly collected.

Students will select their name, enter their username and start to read!

Step #3

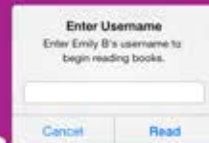
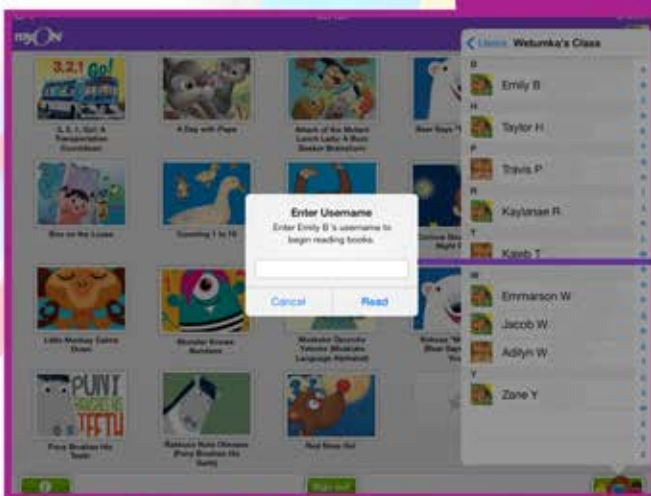

Using the myON App

Adding Books

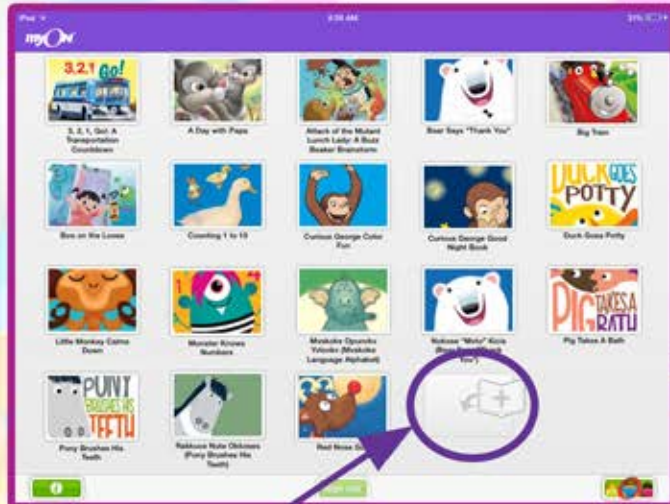

Step #1

To add books tap on the icon above.
In order to download books, the device must be connected to the internet/wifi.



Step #2

Books can be added either by a visual or text search.



Step #3

Tap on the book to download.

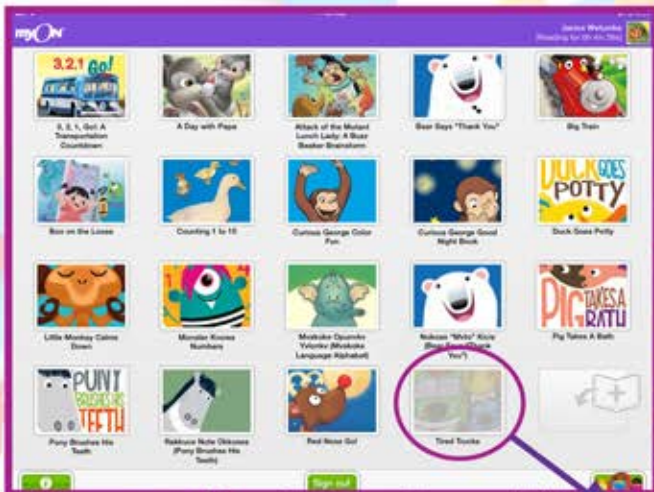

Step #4

The selected book will take a couple of minutes to download, depending on wifi connection.

Note: The book is not fully downloaded until the icon is in full color.

